NOEL SCHMUTTER

Ford

145-151 MAIN STREET,
BLACKTOWN

MAJOR SPONSOR

for BLACKTOWN CITY SOCCER CLUB

KICK OFF '86

NEW & USED CARS
SERVICE
SPARE PARTS
622 0400

FOR YOUR MEMBER'S DEAL ASK FOR
NOEL SCHMUTTER

HOME OF FORD IN BLACKTOWN

BLACKTOWN CITY SOCCER CLUB

THE 1986 DEMONS

Left to Right: Jeff AINSWORTH, Martin BOURKE, Shawn FUDGE, Don McCLOUD, Barry HOARE, Stephen KNIGHT, Tony BRENNON, Peter DENYER, Robbie SLATER

Peter WILLIS, Garry BYRNE, Joe CARROL, John BRADLEY, David SHARPE, Russell GENDLE, Brett THORNTHWAITE, Darren NORTHAM, Brian ELLAM, Adam SANDY.

SIX 36 THE WINNING CLUB

NSL NATIONAL SOCCER LEAGUE

NATIONAL SOCCER LEAGUE

BLACKTOWN CITY SOCCER CLUB

BLACKTOWN CITY
V
WOLLONGONG CITY

THE NATIONAL SOCCER LEAGUE OF AUSTRALIA
OLYMPIC AIRWAYS

GABBIE STADIUM
QUINN AVE., SEVEN HILLS K.O. 3.00pm

6th APRIL, 1986

DON'T
GET ALL IN A FLAP OVER
URGENT DELIVERIES
PHONE
(02) 671 2100

- FAST EFFICIENT SERVICE ANYWHERE IN AND AROUND SYDNEY
- RADIO CONTROLLED
- WESTERN SUBURBS BASED

RELATIVE COURIER SYSTEMS
PTY. LTD.
93 MAIN ST., BLACKTOWN

FOR ALL YOUR
PRINTING REQUIREMENTS
COME AND SEE US AT
CLICK
INSTANT PRINTING
2 Alpha Street, Blacktown. 2148 622 7952

GUESSING COMPETITION
DEMON LOTTO
CASH PRIZES EVERY WEEK
PICK 6 FROM 12 NUMBERS
DRAWN AT THE CLUB EVERY TUESDAY 9.00 pm
FOR MORE INFORMATION SEE THE DEMON LOTTO TABLE IN THE CLUB AUDITORIUM AFTER EACH HOME GAME.

ALL PROCEEDS DONATED TO SOCCER ACTIVITIES.

CASEY'S CORNER

I was well satisfied with the performance of the team and the result achieved against Canberra last weekend. We fielded 9 of our new signings in our 13 man squad and I am delighted with the way in which the team combined to play entertaining and successful football.

Although there are a few niggling problems to be sorted out, the fact that we played so well, so early in the season, indicates that 1986 will be a very, very good year for 'The Demons'. We will improve on last Sunday's effort and as the players get to know each other better the standard of football, the goals and the results will be further improved.

Robbie Slater's goal and indeed his whole performance not only disproved the 'rumours' about his fitness but also completely justified our confidence in buying him from St. George. Robbie proved to be more than a handful for the Canberra defence and no doubt he will strike fear into the hearts of many a defender this season. I have a feeling this will be a very big year for Robbie Slater and therefore for Blacktown City.

The performance of David Curtis in the Demons goal last week is worthy of mention, I was very pleased with the way in which he handled his task in the face of some very good opposition. His play instilled confidence in our back line players and the fact that we came away from Canberra's more than useful attackers without conceding a goal verifies how well our goalie and defensive unit combined.

I feel the game in Canberra was an excellent match in every respect and was a great advertisement for the code. The standard of play produced by both teams was very high and should have convinced everyone that good quality soccer is being played in the National League. It was worthy of 'A Match of the Day' rating and it was a pity that the national T.V. coverers were not there.

Today Wollongong City visit us and bring with them Uruguayan magician, Saul Rivero. All reports indicate that Rivero is a very classy player and it has not escaped my attention that he scored both goals in the Wolves' defeat of high flyers Marconi last Sunday. One report said that he had another goal disallowed and that he was denied a penalty as well. We will need to keep a very close watch on a player of this quality. You can be sure that his name will be more than 'mentioned' in our match planning and in our pre-match talks.

The Wolves can never be taken lightly and this will be especially true this season. They will be fighting hard to stay in the National League, they will be aiming to take the scalps of as many opponents as they go. They have made a good start to the season and will be full of confidence when they take the field this afternoon.

The Demons should be at full strength for this afternoon's clash (apart from Martin Bourke who's cracked heel will keep him out for 5 weeks). I centainly hope that we will reproduce our excellent performance of last week for our first home match of the League.

I also hope that the terrific support we received in our home matches last season will be continued. We need your vocal support. It encourages the players to perform at their very best when they know that their fans are cheering them on. The Gabbie crowd has always been very supportive and I am looking forward to hearing you roar again in '86. We will be striving to give you something to really cheer about . . . . A very successful team.

I am quietly confident that we will achieve a very good result against the Wolves. We have a talented team who can produce their own brand of magic in attack and absorb all kinds of pressure in defence. We refuse to be mesmerized by any opponent. We fully expect to be in the top half of the table after today's match.

The

Captain's Table

SEAFOOD RESTAURANT

The Captain's new Menu is sufficient enticement to everybody who loves good food in a great atmosphere. To add to the enticement, should you select your children's meals from the Children's Menu and place your order before 7 p.m., your children's meals will be *FREE!*

★

TRADING HOURS:

LUNCH –
Thurs – Fri
from 12 noon

DINNER –
Thurs – Fri – Sat – Sun
from 6 p.m.

★

Reservations
624-3344

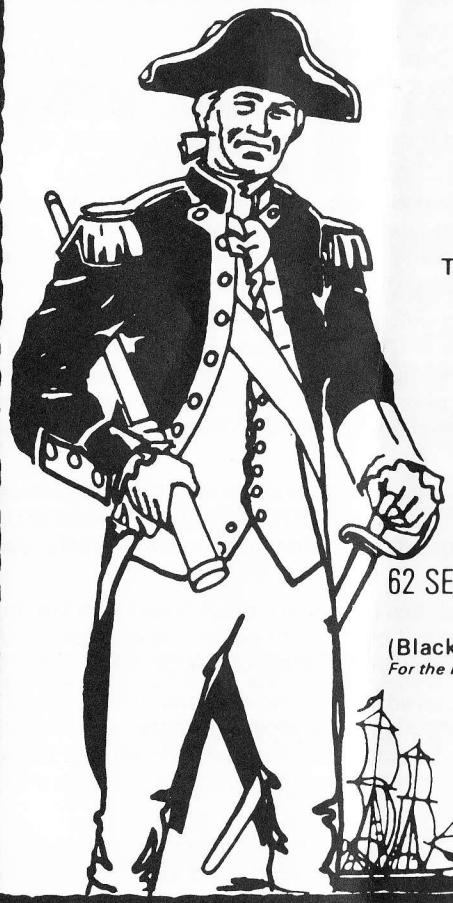

62 SEVEN HILLS RD. NORTH
SEVEN HILLS
(Blacktown City Soccer Club)
For the benefit of Members and Guests

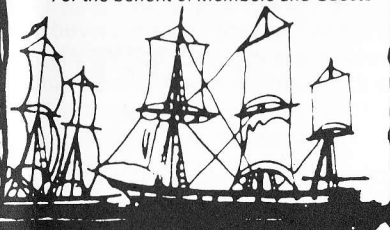

	Appearances				Goals			
	NSL	AMPOL CUP	NANDA CUP	U19	NSL	AMPOL CUP	NANDA CUP	U19
Ainsworth,J	1	5	1	-	-	-	-	-
Ashton,S	-	-	-	2	-	-	-	-
Bennett,P	-	-	-	-+1s	-	-	-	-
Berry,S	-	-	-	2	-	-	-	-
Bourke,Martin	-	3+2s	1	-	-	-	-	-
Bourke,Matthew	-	-	-	2	-	-	-	-
Bow,A	-	-	-	-+1s	-	-	-	-
Boyle,P	-	-	-	-	-	-	-	-
Bradley,J	1	3	1	-	-	-	-	-
Brennan,T	-+1s	-	1	-	-	-	2	-
Byrne,G	1	5	1	-	-	-	-	-
Carroll,J	1	5	1	-	-	3	2	-
Curtis,D	1	2	1	-	-	-	-	-
Daley,P	-	1	-	-	-	-	-	-
Denyer,P	1	5	1	-	-	1	-	-
Edmunds,P	-	-	-	2	-	-	-	-
Ellem,B	-	2	-	1	-	-	-	-
Fudge,S	-	-	-	2	-	-	-	-
Gendle,R	-	-	-	2	-	-	-	-
Haywood,P	-	-	-	-	-	-	-	-
Hoare,B	-	3	-	2	-	-	-	-
Knight,S	1	3+1s	1	-	-	-	-	-
McLeod,D	-	4	-	-	-	-	-	-
Moffett,M	-	-	-	2	-	-	-	-
Northam,D	1	-+3s	-+1s	-	-	-	-	-
Quarmbey,P	-	-	-	1	-	-	-	-
Sandy,A	-	-	-	1+1s	-	-	-	1
Scott,D	-	-	-	-	-	-	-	-
Sharpe,D	-+1s	3	-+1s	-	-	-	-	-
Slater,R	1	-	-	1	1	-	-	-
Thornthwaite,B	1	5	1	-	-	2	2	-
Welch,P	-	1	-	2	-	-	-	-
Willis,P	1	5	1	-	-	1	-	-
Yildiz,G	-	-	-	-+1s	-	-	-	-

C. & M. AUTOMATIC TRANSMISSIONS & POWER STEERING

61 Powers Road, Seven Hills

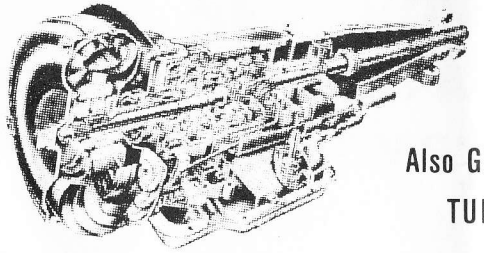

Phone: 674-3119

Also GENERAL REPAIRS — BRAKES, TUNE-UPS & LUBE SERVICES.

N.S.L. ROUND UP

Honours for Round 1 must go to our opponents today, Wollongong City, who, thanks to their Uruguayan star, Saul Rivero, created the upset of the round by defeating championship hopefuls Marconi 2-1. If last seasons form can be used as a guideline then most other results were predictable with Sydney Olympic showing the way with their 4-0 win over Canterbury. Leichhardt, 2-0 winners over Inter Monaro, showed glimpses of their form of previous years whilst Sydney Croatia, despite the loss of Jim Patikas, were too strong for St. George and finished 2-1 winners. Blacktown City partially avenged last seasons two 3-2 losses to Canberra City by winning 1-0 at the Bruce Stadium in a highly entertaining game, new signing Robbie Slater scoring the all important goal. The experiment of playing at Woy Woy proved beneficial to Newcastle by their holding of 1985 champions Sydney City to a 0-0 draw.

As can be seen from the results 1986 will not be an easy season for any team and the paying spectator can only look forward to many interesting encounters as teams strive to be part of the revised 1987 National Soccer League.

N.S.L. ROUND 2

Blacktown City	v	Wollongong City
Newcastle	v	Sydney Croatia
St. George	v	Leichhardt
Inter Monaro	v	Sydney Olympic
Canterbury	v	Canberra City
Marconi	v	Sydney City

FAMILY NIGHT

Officials, and supporters (including children) of Blacktown City and Wollongong are welcome to attend the Family Night in the Soccer Club auditorium immediately after the final whistle. Drinks and light refreshments will be available, so come along and meet the players and generally enjoy yourselves.

BLACKTOWN CITY		v	WOLLONGONG CITY	
.1	Barry HOARE		.1	Warwick YOUNG
.2	Peter WILLIS		.2	David GREEN
.3	Martin BOURKE		.3	Giacomo MORLANDO
.4	Jeff AINSWORTH		.4	Scott DICKSON
.5	Don McLEOD		.5	Ray VLIETSTRA
.6	Gary BYRNE		.6	Bryan COKELY
.7	John BRADLEY		.7	Robert GIRALDI
.8	Peter DENYER		.8	Saul RIVERO
.9	Robbie SLATER		.9	David BATTEN
10	Joe CARROLL		10	Peter KOTAMANIDIS
11	Brett THORNTHWAITE		11	Willie MURRAY
12	Tony BRENNAN		12	Larry GAFFNEY
13	Adam SANDY		13	Bernie GODZIK
14	Stephen KNIGHT		14	Rade STEVANOVSKI
15	David SHARPE		15	Pat BRODNIK
20	David CURTIS			Reg CHILBY
				Leonal ARCOSA
				John BROWN
			20	Sean BILLINGTON
Coach:	Casey DeBRUIN		Coach:	John FLEMING

NEXT HOME GAME
20th APRIL
SYDNEY CITY

Date	Opponents	Venue	Result 1st	Result U/19	Attendance
29/3/86	AIS	Home		0-3	
30/3/86	Canberra City	Away	1-0	1-6	760
6/4/86	Wollongong	Home			
13/4/86	Marconi	Away			
20/4/86	Sydney City	Home			
4/5/86	Canterbury	Home			
11/5/86	Inter Monaro	Away			
18/5/86	St. George	Home			
24/5/86	Newcastle	Away			
8/6/86	Sydney Croatia	Home			
15/6/86	Leichhardt	Away			
22/6/86	Sydney Olympic	Home			
28/6/86	AIS	Away			
29/6/86	Canberra City	Home			
6/7/86	Wollongong	Away			
13/7/86	Marconi	Home			
20/7/86	Sydney City	Away			
3/8/86	Canterbury	Away			
10/8/86	Inter Monaro	Home			
17/8/86	St. George	Away			
24/8/86	Newcastle	Home			
31/8/86	Sydney Croatia	Away			
7/9/86	Leichhardt	Home			
14/9/86	Sydney Olympic	Away			
	AMPOL CUP				
26/1/86	Paramatta Melita		1-0		
31/1/86	Fairy Meadow		1-2		
5/2/86	Wollongong City		0-0		
9/2/86	Wollongong Macedonia		1-2		
14/2/86	Sydney City		4-2		
	NANDA CUP				
23/3/86	West Woden	Home	6-0		215

NATIONAL SOCCER LEAGUE 1986

NORTHERN DIVISION

	P	W	D	L	F	A	Pts
Sydney Olympic	1	1	-	-	4	0	2
Leichhardt	1	1	-	-	2	0	2
Wollongong	1	1	-	-	2	1	2
Sydney Croatia	1	1	-	-	2	1	2
BLACKTOWN CITY	1	1	-	-	1	0	2
Sydney City	1	-	1	-	0	0	1
Newcastle	1	-	1	-	0	0	1
Marconi	1	-	-	1	1	2	0
St. George	1	-	-	1	1	2	0
Canberra City	1	-	-	1	0	1	0
Inter Monaro	1	-	-	1	0	2	0
Canterbury	1	-	-	1	0	4	0

YOUTH LEAGUE

	P	W	D	L	F	A	Pts
AIS	2	2	-	-	8	0	4
Leichhardt	1	1	-	-	7	1	2
Canberra City	1	1	-	-	6	1	2
Marconi	1	1	-	-	4	0	2
Sydney City	1	1	-	-	4	2	2
St. George	1	1	-	-	2	0	2
Sydney Olympic	2	1	-	1	5	5	2
Newcastle	1	-	-	1	2	4	0
Sydney Croatia	1	-	-	1	0	2	0
Wollongong	1	-	-	1	0	4	0
Canterbury	1	-	-	1	0	5	0
Inter Monaro	1	-	-	1	1	7	0
BLACKTOWN CITY	2	-	-	2	1	9	0

PETER DENYER

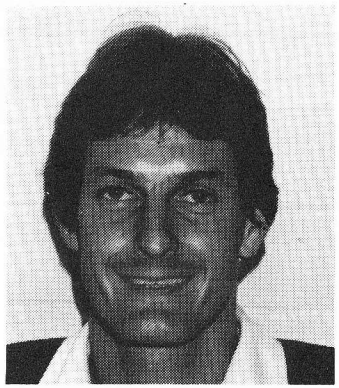

POSITION: Midfielder.
DATE OF BIRTH: 26-11-57.
PLACE OF BIRTH: Haslemere, Surrey, England.
AGE CAME TO AUSTRALIA: 28.
MARRIED: Yes, to Joy.
CHILDREN: Benjamin.
OCCUPATION: Various.
NICKNAME: PD.
AGE FIRST PLAYED SOCCER: 9.
PREVIOUS CLUBS: Portsmouth, Northampton, Kettering, Nuneaton, Boston.
CLUB HONOURS: Maunsell Cup winners three times, Hampshire Floodlit Cup winners.
REPRESENTATIVE HONOURS: County Youth.
MOST MEMORABLE MATCH: Portsmouth v Birmingham in FA Cup third round.
BIGGEST THRILL: Playing against Kenny Dalglish.
BIGGEST DISAPPOINTMENT: Not being signed professionally by Chelsea after having been there two years.
BIGGEST INFLUENCE ON CAREER: Dario Gradi.
FAVOURITE CURRENT AUSTRALIAN PLAYERS: Smurf (really!).
AMBITION: To win honours with Blacktown City.

PETER WILLIS

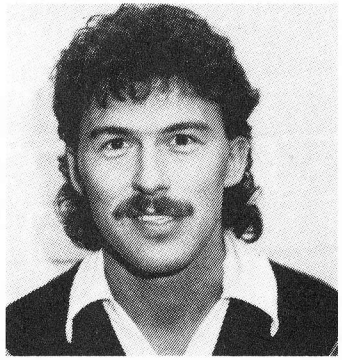

POSITION: Right-back.
DATE OF BIRTH: 2-10-57.
PLACE OF BIRTH: Doncaster, England.
AGE CAME TO AUSTRALIA: 21.
MARRIED: Yes, to Julie Anne.
CHILDREN: No.
OCCUPATION: Group supervisor Fielders Bakery.
NICKNAME: Willie.
AGE FIRST PLAYED SOCCER: 7.
PREVIOUS CLUBS: Leeds Utd, Preston North End (England), Newcastle KB Utd, Rapid Wrest Point, Wollongong City.
CLUB HONOURS: Intermediate League cup final with Leeds Utd, League and Ampol Cup winners with Rapid Wrest Point.
REPRESENTATIVE HONOURS: Yorkshire County Schoolboys, England Schoolboys.
MOST MEMORABLE MATCH: Playing against PSV Eindhoven (Holland) with Leeds Utd (won 3-2) 1977.
BIGGEST THRILL: Signing professional with Leeds Utd.
BIGGEST DISAPPOINTMENT: Losing my front teeth.
BIGGEST INFLUENCE ON CAREER: Syd Owen and Don Revie (Leeds Utd).
FAVOURITE CURRENT AUSTRALIAN PLAYERS: All Blacktown City players.
AMBITION: To be happy and healthy in life.

Player's Autographs

TAB **TAB**

We now have full T.A.B. facilities available within the Club Relax, Place your Bet, Watch Races on the BIG SCREEN

NOW AVAILABLE COMPUTERISED BETTING

MEMBERSHIP NOW AVAILABLE

JOINING FEE	$12.00
ANNUAL SUBSCRIPTION	$12.00
PENSIONERS	$6.00
PERMANENT MEMBERSHIP	$150.00

WARDS CENTRE DRY CLEANERS
SEVEN HILLS
(Opposite railway station)
FOR QUALITY DRY CLEANING AND SAME DAY SERVICE.
Phone: 622-5249

BING LEE
BEST BARGAINS THIS SIDE OF HONG KONG

Blacktown 75 Main St 621 3111
Cabramatta 101 John St 724 4932
Eastwood 2 Progress Ave 85 5268
Fairfield 33 & 38 Ware St 727 7000
Hurstville 336 Forest St 579 5255
Parramatta 290 Church St 633 4011
St. Marys 118 Queen St 673 2800
Shell Harbour Square Lake Entrance Rd (042) 96 7000
Wollongong 139 Crown St (042) 29 3011

C.N.H.
TOWING
24 HOURS SERVICE
RADIO CONTROLLED CARS,
LIGHT COMMERCIAL VEHICLES,
BOATS & CARAVANS
PLUS COMPANY DISCOUNTS
636 9393

ADEN APPLIANCE
BLACKTOWN
621-3639 **621-3022**
Rebuilt refrigerators and washing machines, 12 months full warranty. We also buy fridges, and washing machines. Full range spare parts.
SAVE $$$

AUTO MASTER PARTS
AUTOMOTIVE PARTS & ACCESSORIES
WHOLESALE & RETAIL
PHONE: 621-8122
CAR PARTS & ACCESSORIES
TO SUIT MOST MAKES
OPEN 7 DAYS A WEEK
ZOLFAIR COMPLEX
SHOP 7-8, SUNNYHOLT ROAD
BLACKTOWN 2148

G & S TRANSFERS
FURNITURE REMOVALS
GENERAL CARRIERS
622-5518

BINGO
MONDAYS: From 9.30 a.m. join us for morning tea! Tea or Coffee, Scones & Jam/Cream
RELAX WITH YOUR FRIENDS HAVE MORNING TEA FREE & THEN PLAY BINGO
TUESDAYS: THE POPULAR NIGHT SESSION OF BINGO - TOP CROWDS - TOP PRIZES
★ **See you at Bingo** ★
The no cost game at your club

Weddings
Our warm elegent Reception Room can offer you the same friendly comfortable surroundings as any commercial house.
Our Menus are as good.
Our service is the same.
Our beverage is comparable.
However there is something they do which we don't. We don't.
They charge room hire. With us there is no hire charge.
They ask a heavy deposit. With us our fees and charges are moderate.
They charge you through the nose.
They put you on a strict timetable. With us you can afford it.
For further information please contact **KERRIE WITTON on 624-3344** *and she will be only too happy to advise you*